

# MONTHLY MEMBERSHIP PROGRESS REPORT

LOCATION KANSAS

District 17 K

Results as of: 5/31/2021

Clubs			
RESULTS FOR 2020-2021			
QUARTER	NEW CLUB GOAL	NEW CLUBS	DROPPED CLUBS
JULY/AUG/SEPT	0	0	0
OCT/NOV/DEC	1	0	0
JAN/FEB/MAR	0	0	0
APR/MAY/JUNE	1	0	0

Members			
RESULTS FOR 2020-2021			
QUARTER	MEMBER GROWTH NET GOAL	MEMBER GROWTH ACTUAL	DROPPED MEMBERS ACTUAL (including transfers)
JULY/AUG/SEPT	25	10	29
OCT/NOV/DEC	15	26	44
JAN/FEB/MAR	30	22	18
APR/MAY/JUNE	20	28	19

**GOALS AND ACTUAL NEW CLUBS CUMULATIVE**

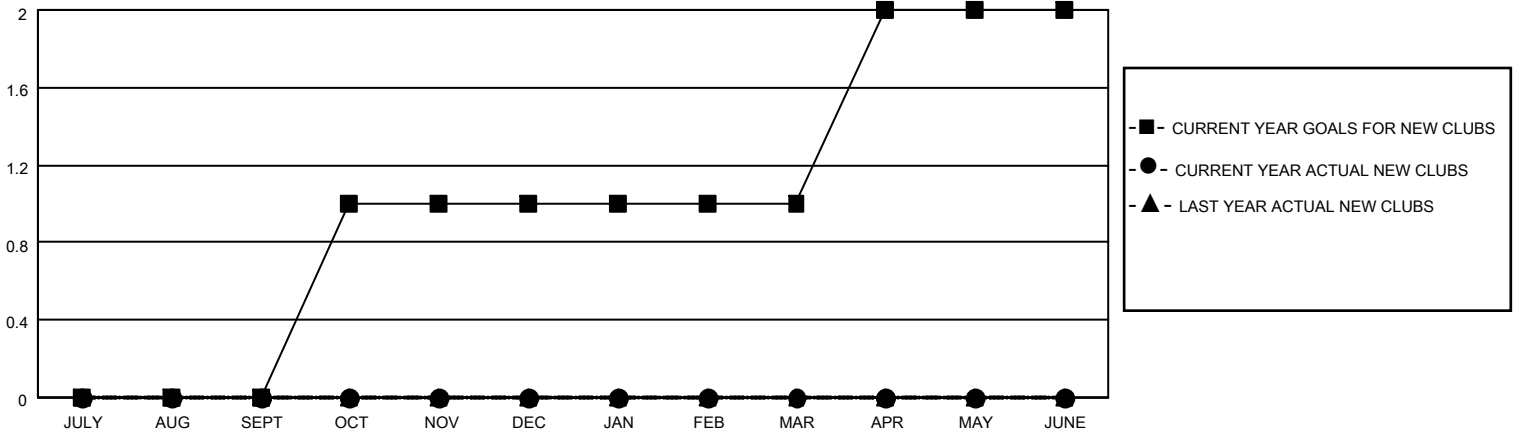

**GOALS AND ACTUAL MEMBERS CUMULATIVE**

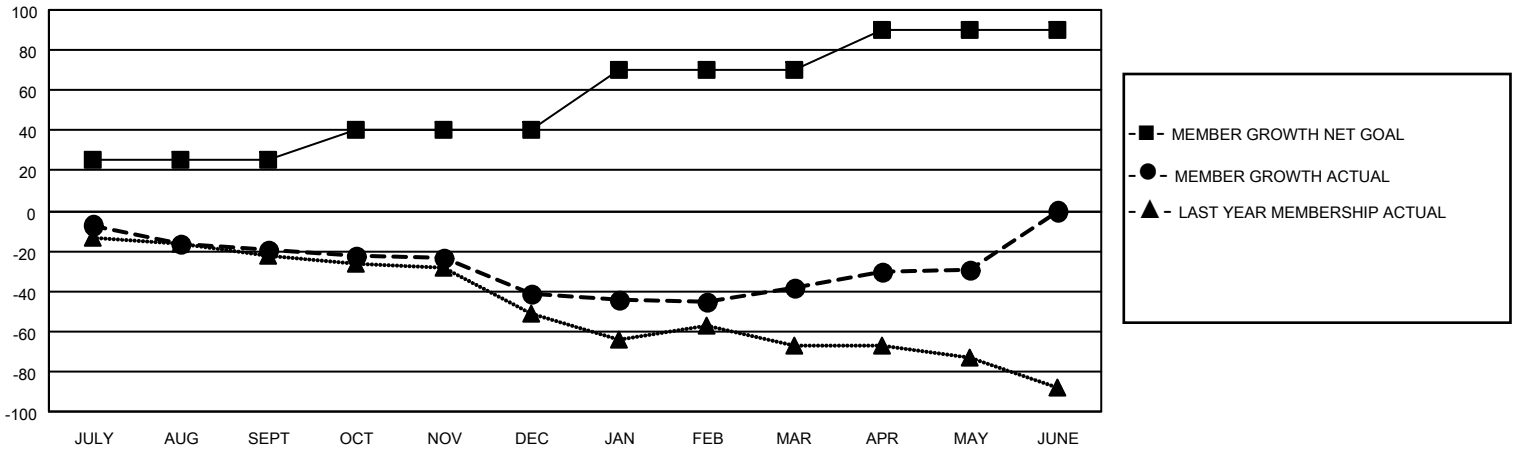

DROPPED CLUBS: 0	27 CLUBS OF 72 ADDED 1 OR MORE NEW MEMBERS	<p style="text-align: center;"><u>GENDER DISTRIBUTION</u></p> <p>MALE            945 (71.54%)</p> <p>FEMALE         376 (28.46%)</p>												
<p style="text-align: center;"><u>DROPPED MEMBERS</u></p> <table style="width: 100%; border-collapse: collapse;"> <tr><td style="width: 70%;">DECEASED</td><td style="text-align: right;">17</td></tr> <tr><td>CLUB CANCELLED</td><td style="text-align: right;">0</td></tr> <tr><td>OTHER</td><td style="text-align: right;">93</td></tr> <tr style="border-top: 1px solid black;"><td>TOTAL</td><td style="text-align: right;">110</td></tr> </table>	DECEASED	17	CLUB CANCELLED	0	OTHER	93	TOTAL	110	<p><a href="#">CLICK HERE FOR CUMULATIVE MEMBERSHIP DATA</a></p>	<table style="width: 100%; border-collapse: collapse;"> <tr><td style="width: 70%;">TOTAL FAMILY UNIT MEMBERS</td><td style="text-align: right;">301</td></tr> <tr><td>FAMILY MEMBERS PAYING HALF DUES</td><td style="text-align: right;">152</td></tr> </table>	TOTAL FAMILY UNIT MEMBERS	301	FAMILY MEMBERS PAYING HALF DUES	152
DECEASED	17													
CLUB CANCELLED	0													
OTHER	93													
TOTAL	110													
TOTAL FAMILY UNIT MEMBERS	301													
FAMILY MEMBERS PAYING HALF DUES	152													